



B

C

D

E

F

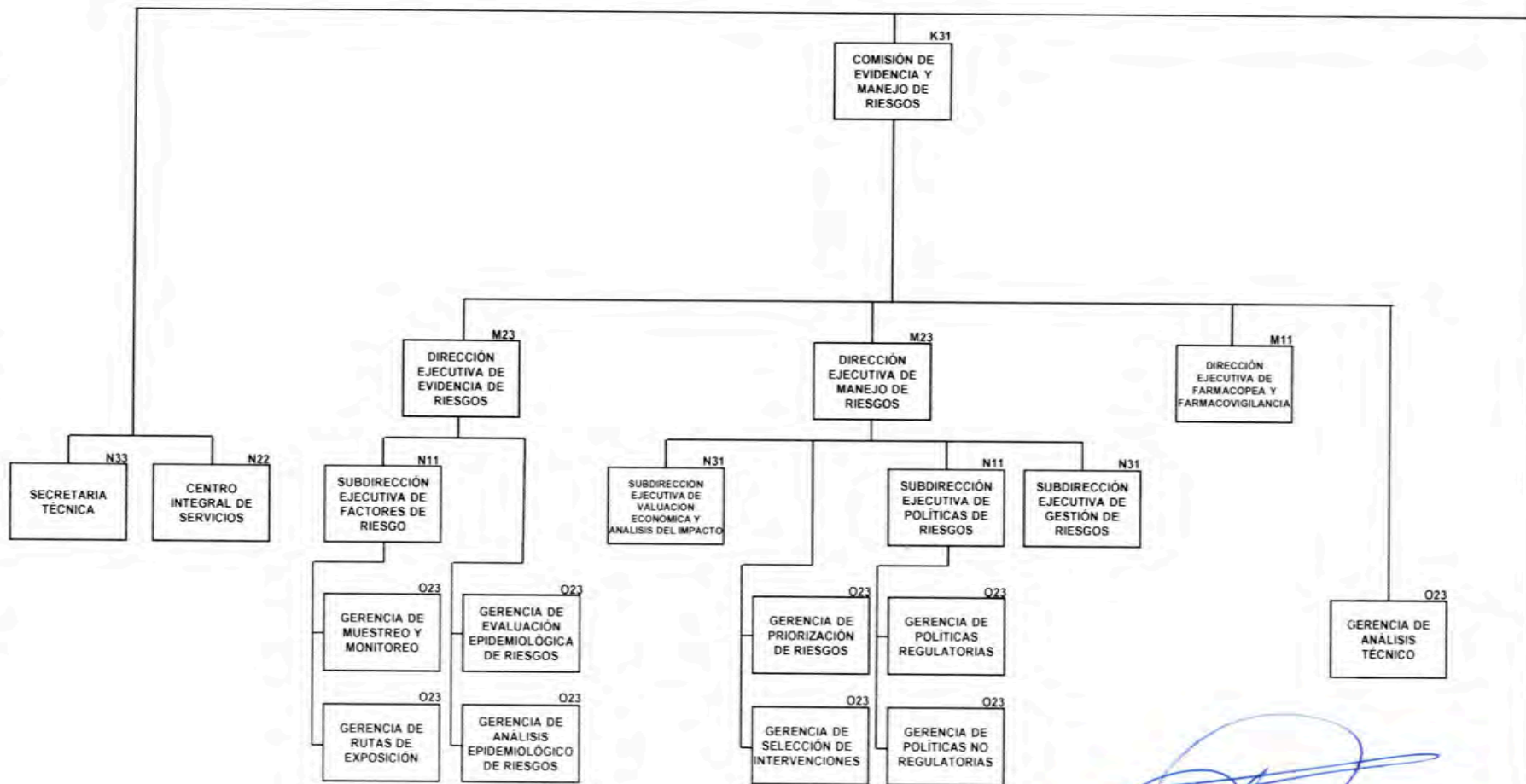

DICTAMINA
SECRETARÍA DE SALUD

DR. PEDRO FLORES JIMÉNEZ
TITULAR DE LA UNIDAD DE ADMINISTRACIÓN Y FINANZAS

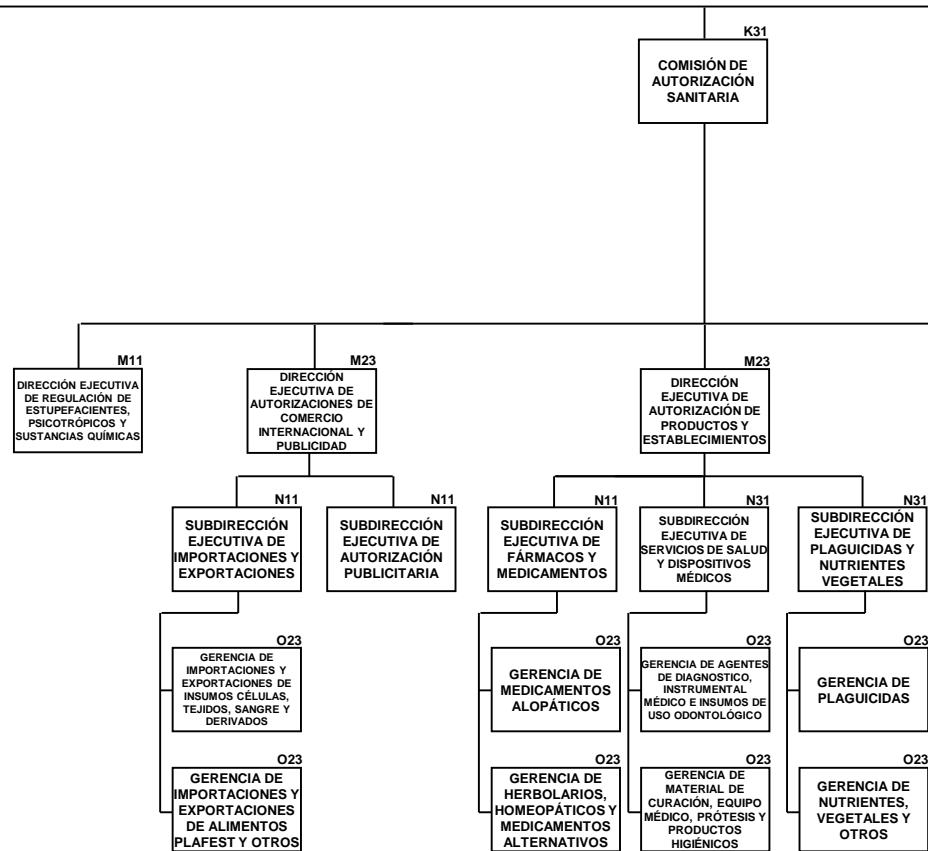
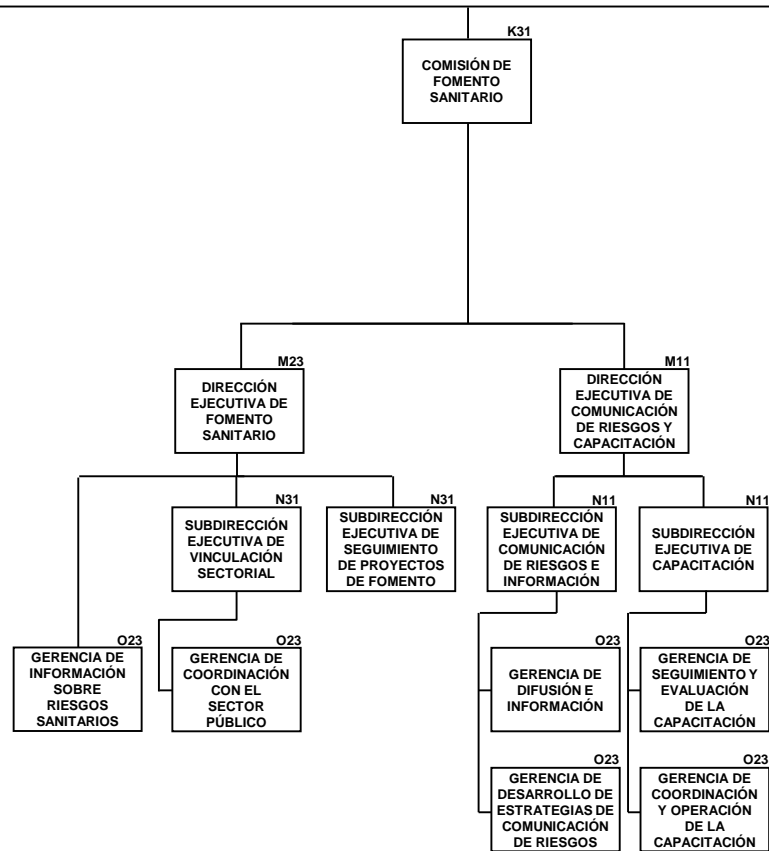

Anexo 6
Secretaría de Salud
Comisión Federal para la Protección contra Riesgos Sanitarios
Estructura Dictaminada por la Secretaría de Salud
Vigencia: 1 de enero de 2019

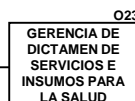
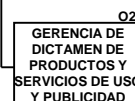
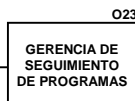
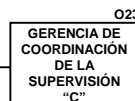
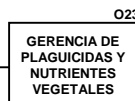
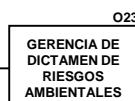
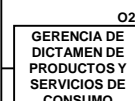
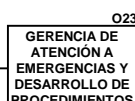
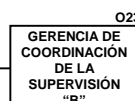
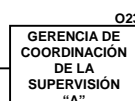
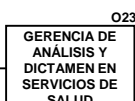
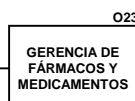
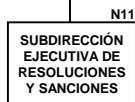
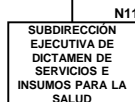
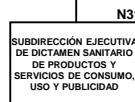
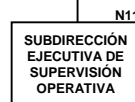
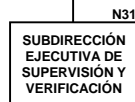
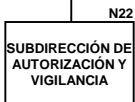
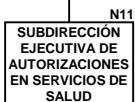
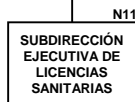
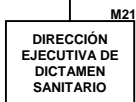
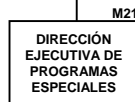
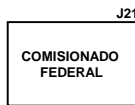

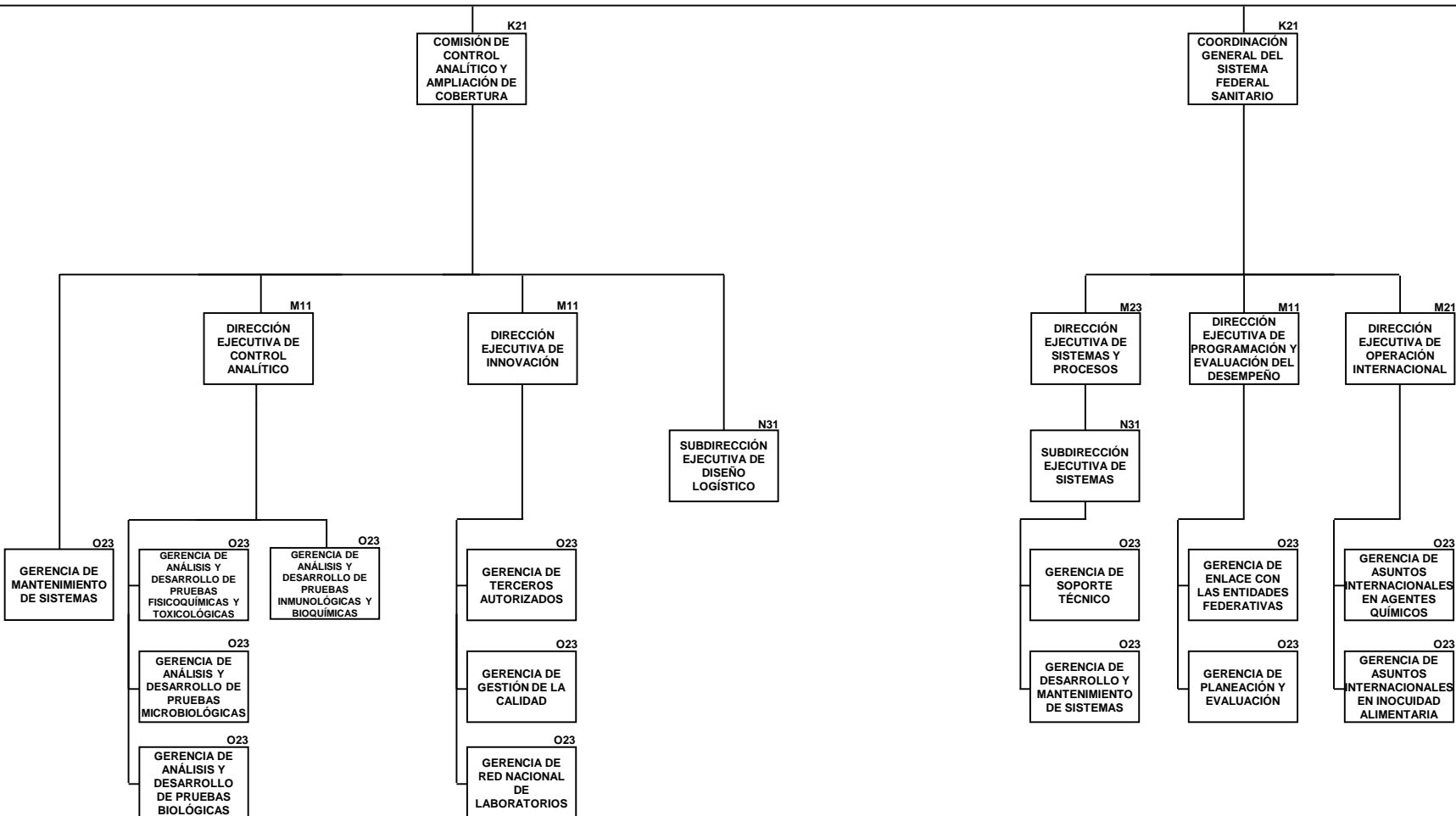

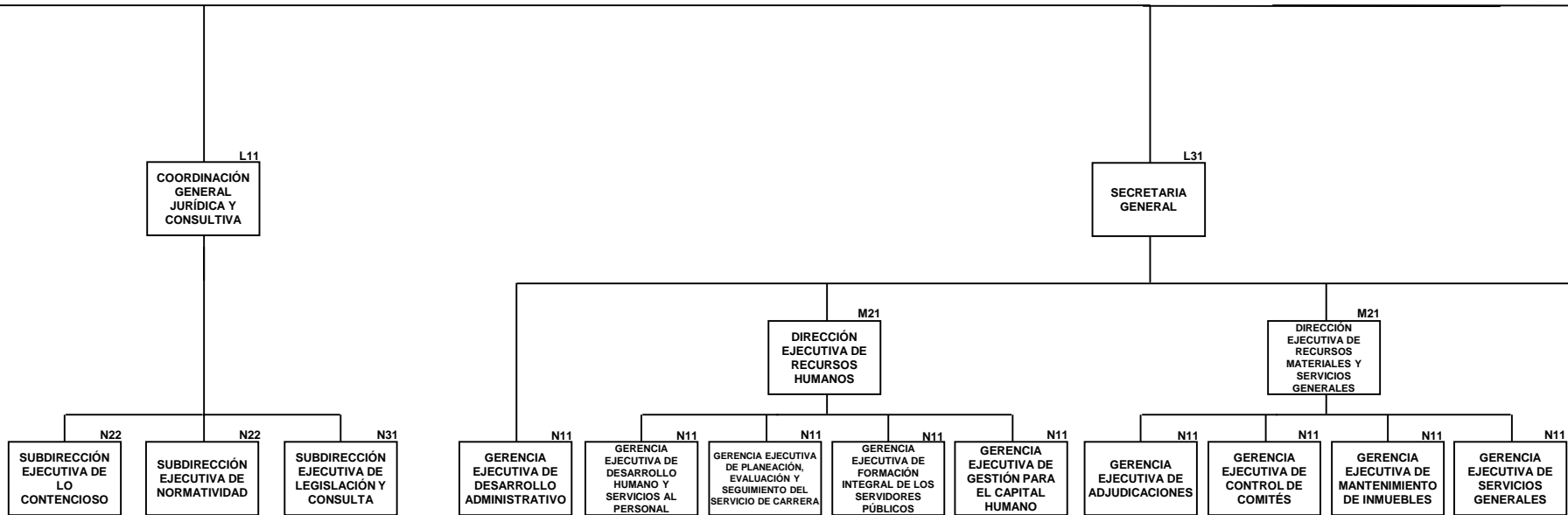

PLAZAS DE ENLACE

NIVEL	CANTIDAD	TOTAL
P32	2	2
P23	85	85
P13	3	3
TOTAL	90	90

